Sequence of Courses for a Chemistry Major
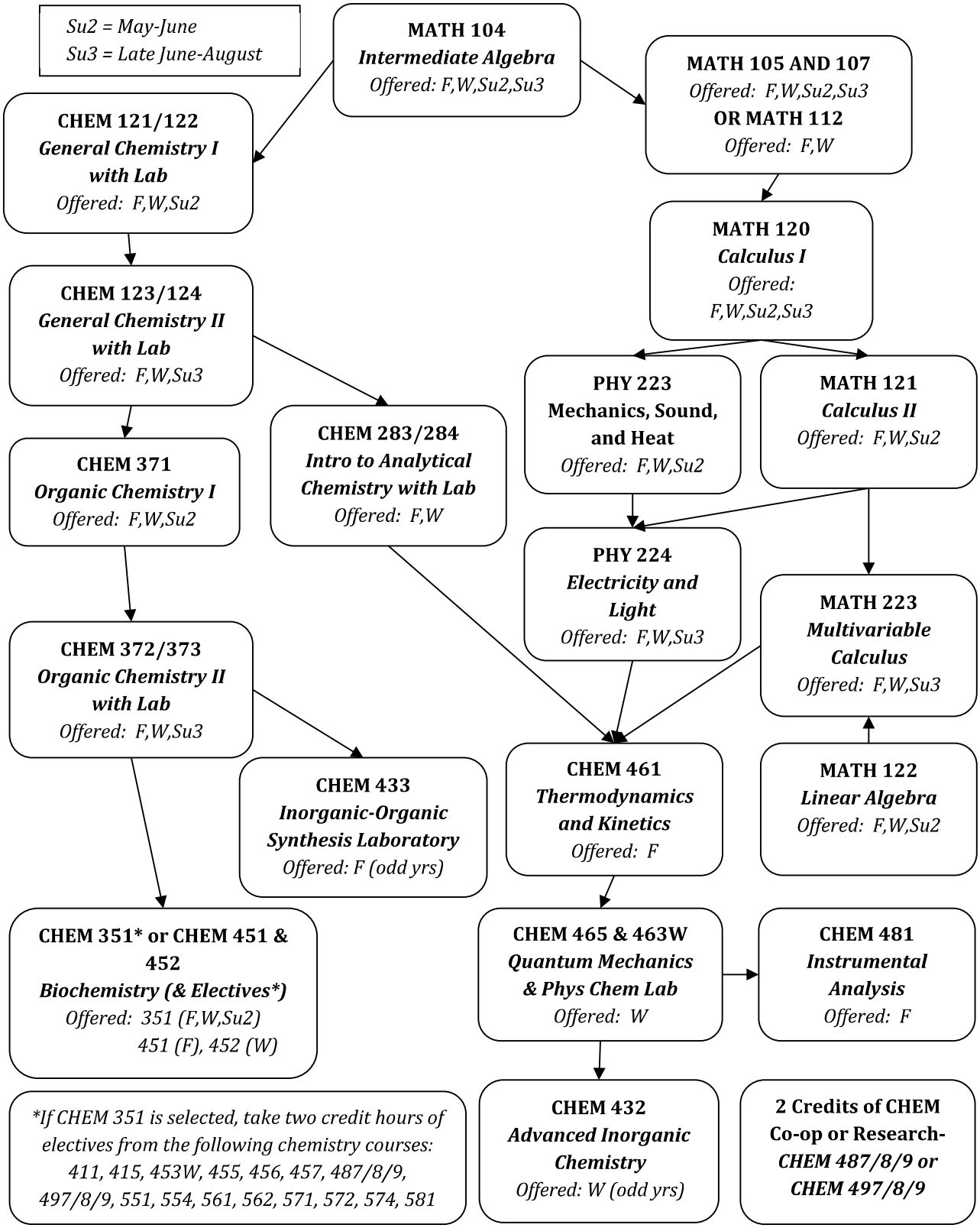
Updated: September 2018 (formerly the Professional Chemistry major)