Sequence of Courses for a Chemistry Minor – Secondary Teaching

Updated: April 2022

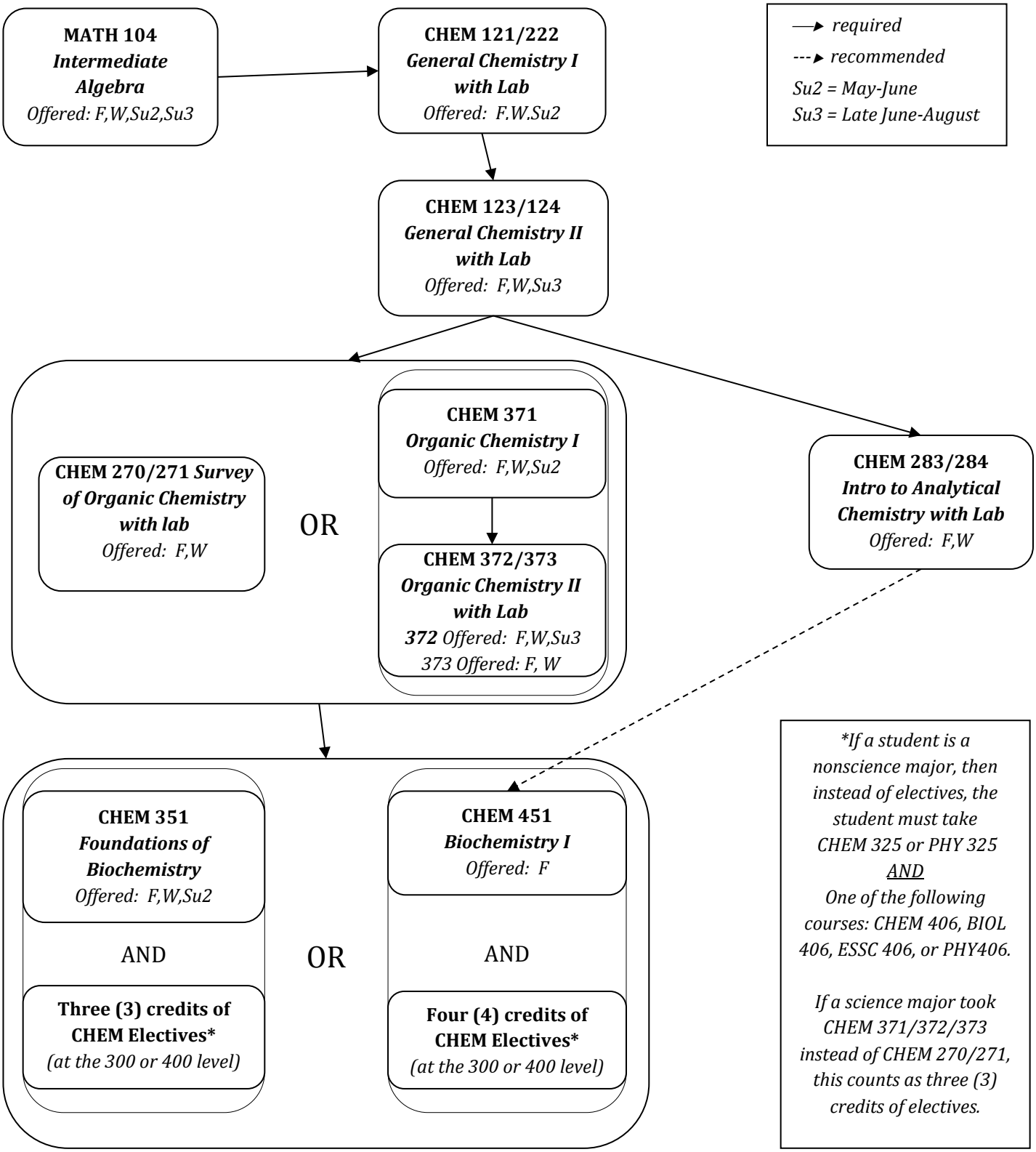

*If a student is a nonscience major, then instead of electives, the student must take CHEM 325 or PHY 325
AND
One of the following courses: CHEM 406, BIOL 406, ESSC 406, or PHY406.

If a science major took CHEM 371/372/373 instead of CHEM 270/271, this counts as three (3) credits of electives.