Sequence of Courses for a Minor in Chemistry*

**Fulfills Requirements for 2015-Present Catalogs*

Updated: April 2022

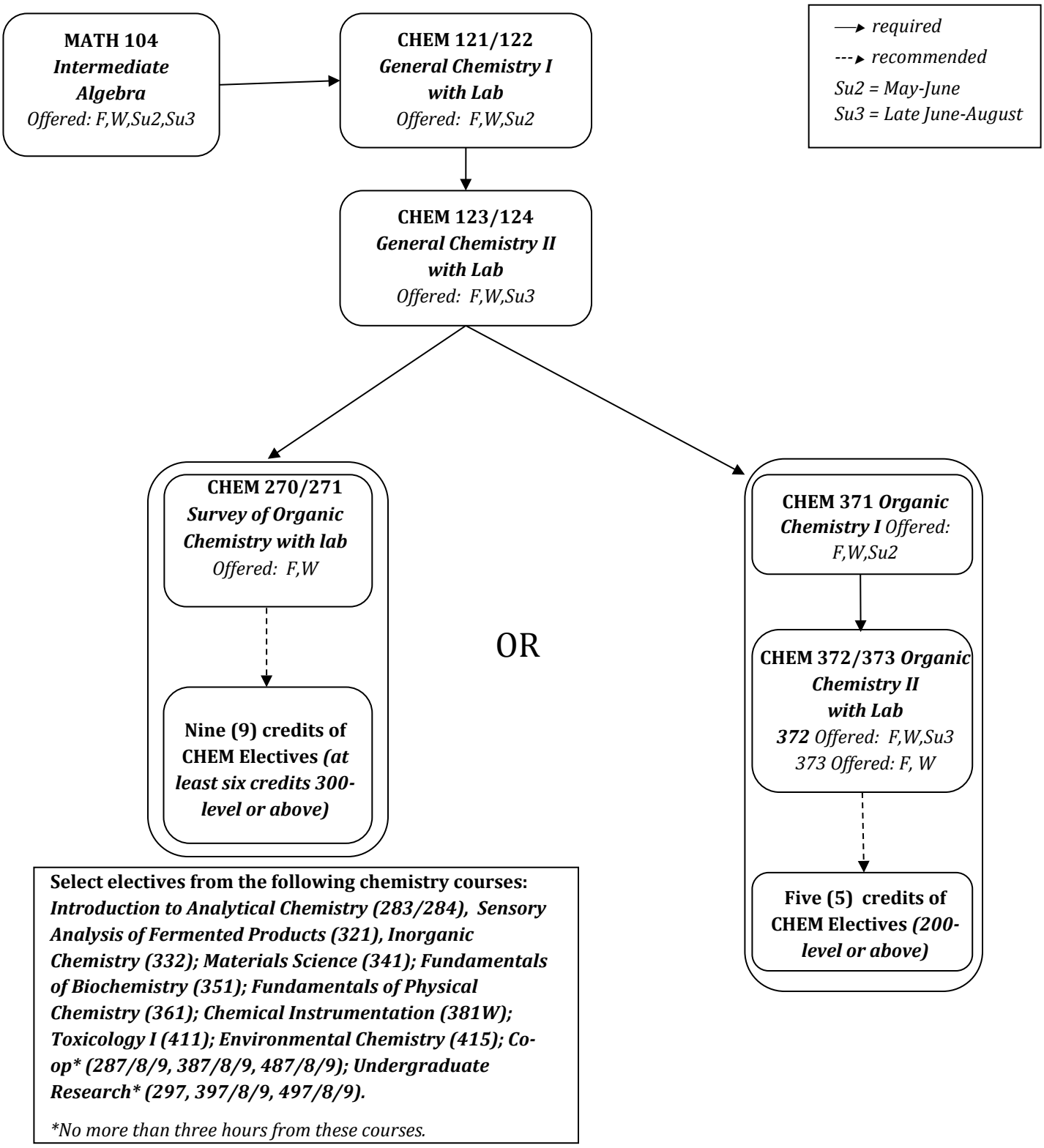

Select electives from the following chemistry courses: ***Introduction to Analytical Chemistry (283/284), Sensory Analysis of Fermented Products (321), Inorganic Chemistry (332); Materials Science (341); Fundamentals of Biochemistry (351); Fundamentals of Physical Chemistry (361); Chemical Instrumentation (381W); Toxicology I (411); Environmental Chemistry (415); Co-op* (287/8/9, 387/8/9, 487/8/9); Undergraduate Research* (297, 397/8/9, 497/8/9).***

**No more than three hours from these courses.*